

February 1, 2010

Dear Parents,

The staff at The Train Station Preschool has been working hard to put together a quality summer program.

We have entitled our program "Summer Fun" and are currently accepting applications. Our hours of operation will be 6:30 am through 6:00 pm. The program is for age 3 – exiting 3rd grade.

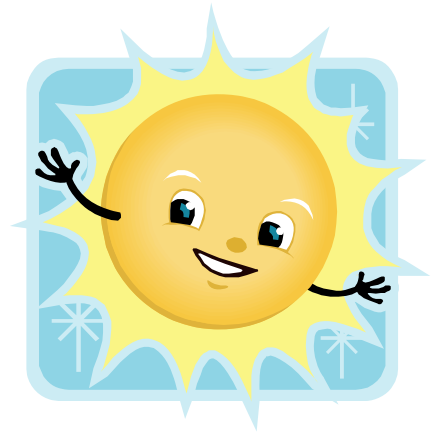

Included is a schedule of themes, and information that you will need. If you are not currently enrolled in the preschool an enrollment fee of \$50.00 is required to hold a place for your child.

Please remember that our summer program is a fun enrichment program, combined with academic lessons. This year we will be using a combination of the Abeka Summer curriculum and creative lessons and activities planned by our qualified staff. We hope and pray it will be a fun filled learning experience for your child.

The following is a list of items your child will need each week:

- **Lunch**- You will need to pack your child a lunch and we will provide milk and juice for those students who need it.
- **Pillow and Blanket**- If your child is here for a full day, he/she will be asked to rest on a cot.
- **Complete change of clothes**- Your child needs a labeled change of clothing in a labeled Ziploc bag. Please include all items such as shoes, socks, underwear, pants/shorts, and a shirt.
- **Sunscreen**- Each child needs to bring a labeled bottle of sunscreen to be left at school throughout the summer program. (spray on type is preferred) We will apply sunscreen daily ½ hour before going outside to play.
- **Bathing suit and towel**- Each child needs to bring a bathing suit and towel to school. This should be kept at school at all times for various activities throughout the week.
- **Bicycle or roller blades**- If your child will be coming on Mondays he/she will need to bring a bike, roller blades, or scooter complete with a helmet, knee and elbow pads. These items should be dropped off at door B by the playground in the morning and picked up when you take your child home at the end of the day.
 - Monday Wheels day
 - Tuesday Health and nutrition day
 - Wednesday Travel day
 - Thursday Literacy day
 - Friday Water Day

I know this is a lot of information all at once so if you have any questions please call me.

In His service,
Judi Sivyer
Program Director
248-668-7035

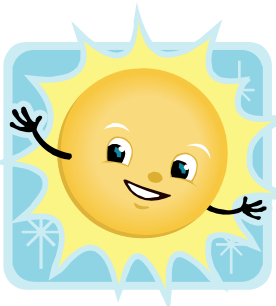

The Train Station Preschool Summer Fun

5 full days	\$750.00 Per Month
5 half days	\$480.00 Per Month
4 full days	\$650.00 per Month
4 half days	\$400.00 per Month
3 full days	\$480.00 per Month
3 half days	\$325.00 per Month
2 full days	\$330.00 per Month
2 half days	\$215.00 per Month
1 full day	\$ 40.00 per Day
1 half day	\$ 26.00 per Day
Siblings	25% discount
Enrollment Fee	\$50.00

A full day is up to 10 hours per day during the hours of operation. A half-day is up to 4 hours any time during the hours of operation, which are 7am – 6pm

The Train Station Summer Fun Enrollment Application

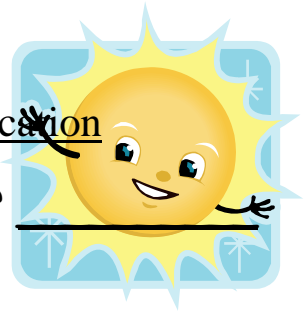

Child's name _____

Date _____

Address _____

Birth date _____ Sex: Male Female Phone (____) - _____

Desired Scheduled _____

(Please include start date, days of the week, and pick-up and drop-off times)

Will your child be napping _____ Yes _____ No

E-mail Address _____

Name of sibling _____ Age _____ Grade _____

Name of sibling _____ Age _____ Grade _____

Name of sibling _____ Age _____ Grade _____

Student resides with

Names

relationship

Father's Name _____ Occupation _____

Place of employment _____ Work Number _____

Cell phone _____ pager _____

Mother's Name _____ Occupation _____

Place of employment _____ Work Number _____

Cell phone _____ pager _____

Doctor's Name _____ Phone Number _____

Doctors Address _____

Emergency Numbers (in order of priority)

Name _____ Phone Number _____ Relationship _____

Name _____ Phone Number _____ Relationship _____

Name _____ Phone Number _____ Relationship _____

Does your child have any eating restrictions and/or allergies?

Does your child have any fears we should be aware of? (dogs, storms, etc.)

Does your child have any physical or emotional problems we should be aware of?

Tell us about your child.

How did you hear about our school?

Friends: _____

Brightmoor attendee: _____

Neighbors: _____

Flyer: _____

Yellow pages book: _____

Internet Yellow pages: _____

Internet search: _____

Other (please explain): _____